

Scale 1:1250

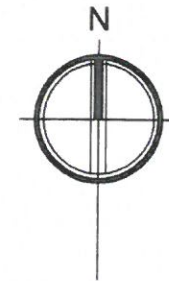

Reproduced from the Ordnance Survey
1:1250 scale map with the permission of
the controller of Her Majesty's Stationery
Office
CROWN COPYRIGHT RESERVED
Licence No. ES 751987

LOCATION PLAN

@ 1:1250

Site Boundary

Development
Boundary

A - MARCH 2017 - PLANNING RE-SUBMITTED

Revision	Description	By	CHK

Austin Travel
Proposed Dwellinghouse
Rhymer's Mill
Earlston

Location Plan

scale	size	date	drawn	checked
1:1250	A3	March 2016	A.W.	

AITKEN TURNBULL ARCHITECTS
9 Bridge Place
Glasgow
TD1 1SN

01896 752700
enquiries@aitken-turnbull.co.uk
www.aitken-turnbull.co.uk

Also at Dumfries & Edinburgh



project no. AT2669 drawing no. LOC-01A

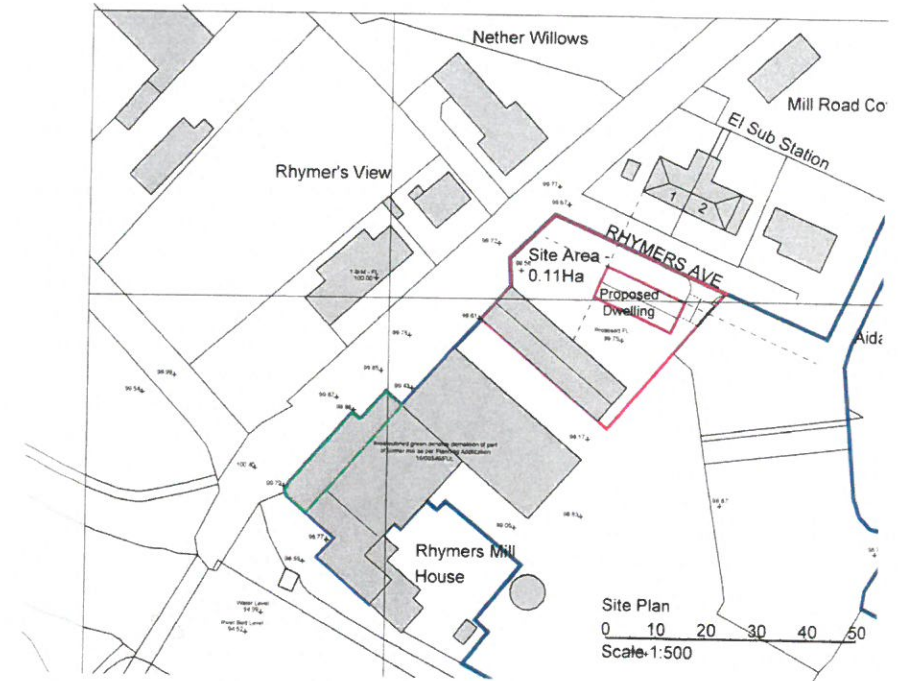
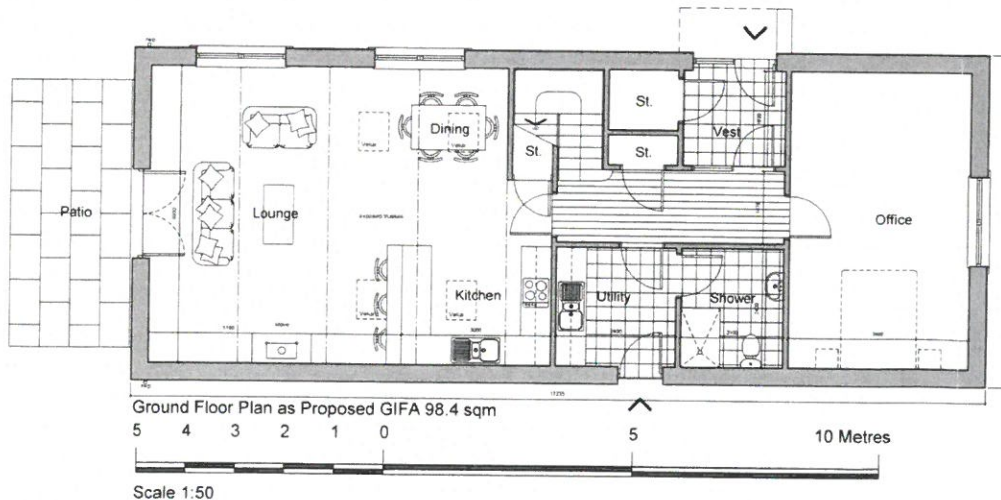
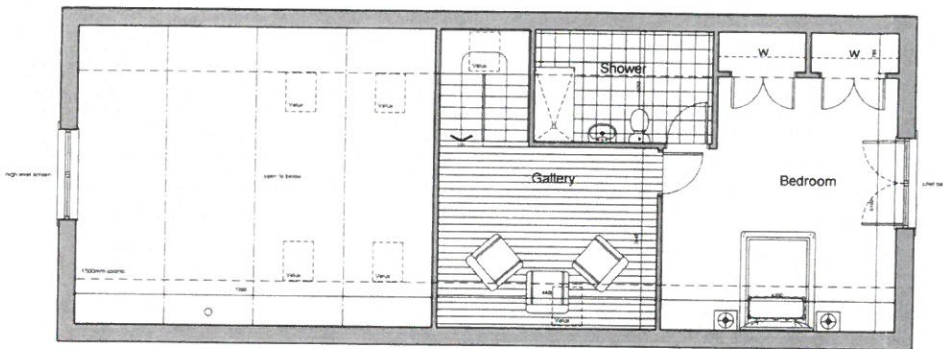
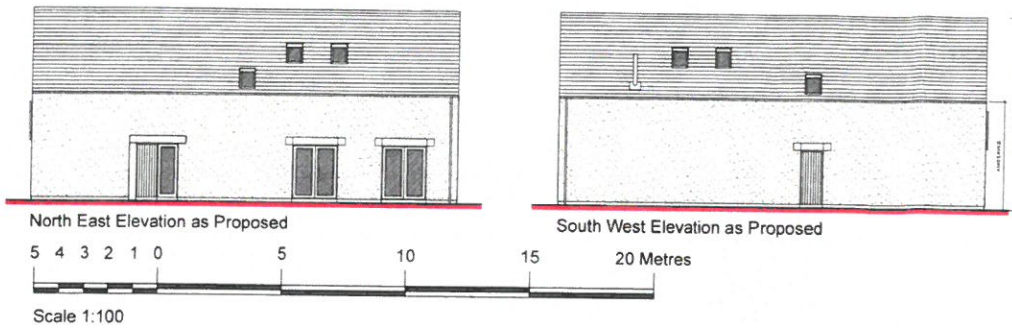

FINISHES SCHEDULE

ROOF FINISH

- Natural slate.

RAINWATER GOODS:

- Aluminium half round gutters and down pipes.

WALLS:

- Smooth cement basecourse.
- Wet dash render main walls.

DOORS & WINDOW:

- Velux Rooflights
- New Glazed Screens & French Doors to be UPVC with double glazed units.
- New external grade 'oak style' doors.

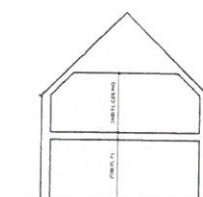
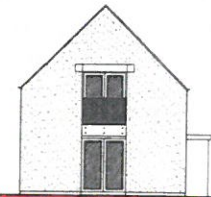

Site Boundary

Development Boundary

North



8 MARCH 2017 - SITE LAYOUT AMENDED - APPLICATION RE-SUBMITTED
 4 MAY 2018 - SITE LEVELS ADDED TO SITE PLAN

Austin Travel
 Proposed Dwellinghouse
 Rhymers Mill
 Earliston

Plans, Elevations, Section
 & Site Plan
 as Proposed

Scale: 1:50 1:100 1:500 A1 March 2016 ddp

17/00479/FUL

Scottish Borders Council
 Town And Country
 Planning (Scotland) Act 1997

REFUSED

subject to the
 requirements of the
 associated Decision
 Notice

ATKIN TURNBULL ARCHITECTS
 3 Bridge Place
 Glasgow
 G1 1JH



01886 752780
 atturn@atkin-turnbull.co.uk
 www.atkin-turnbull.co.uk

Atkin at Dumfries & Edinburgh

Project No: AT2669 Drawing No: PP-01B